

Projektor

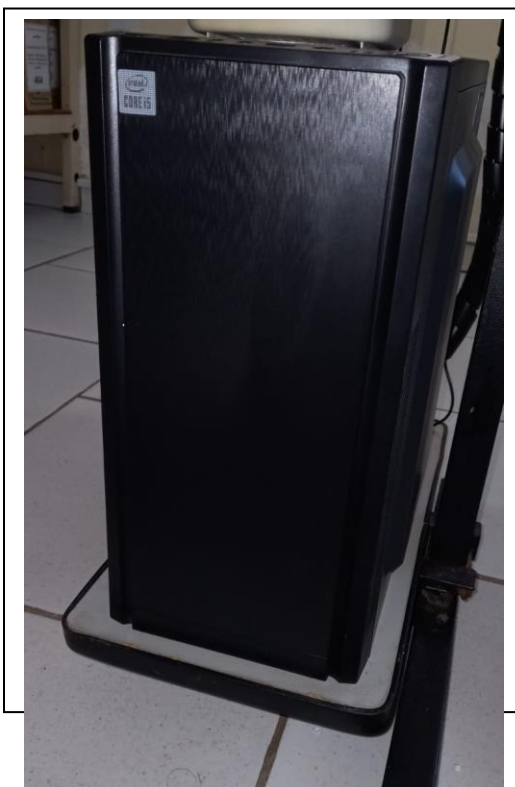

Sala Secretaria

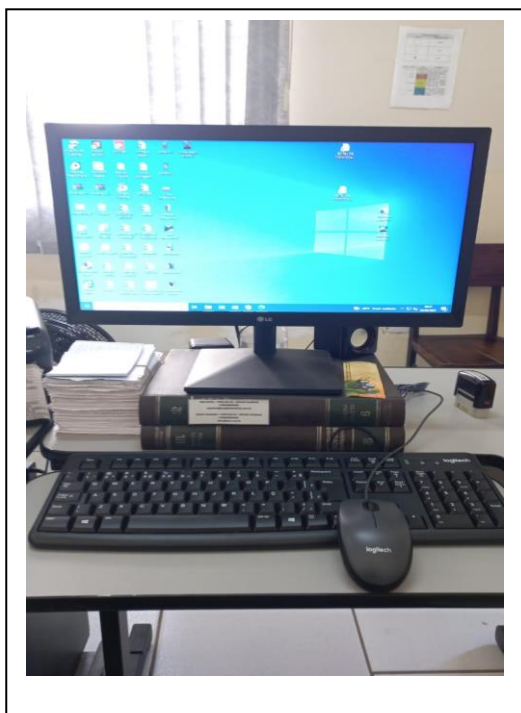
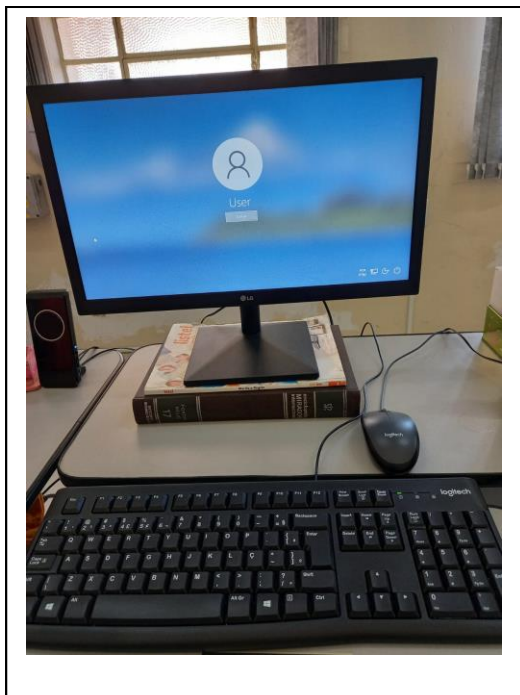

Sala Enfermeira

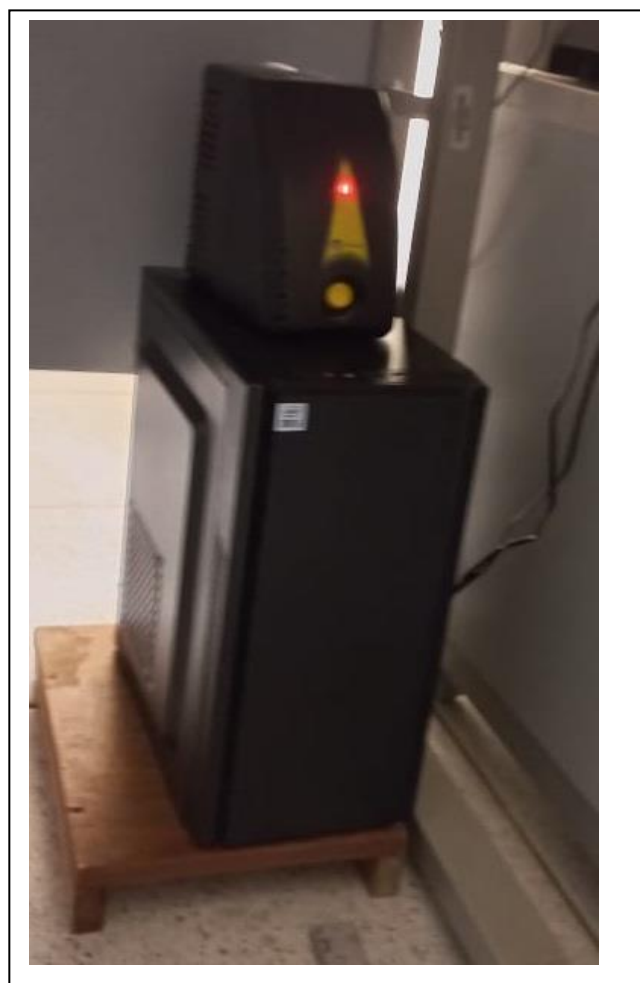
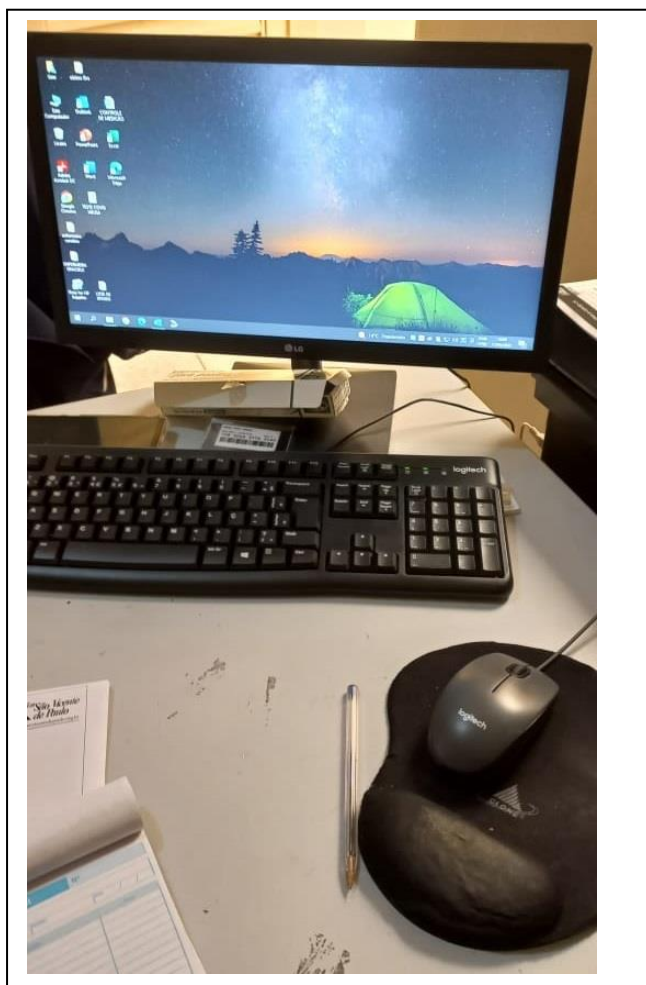

Sala de TV Ala Feminina

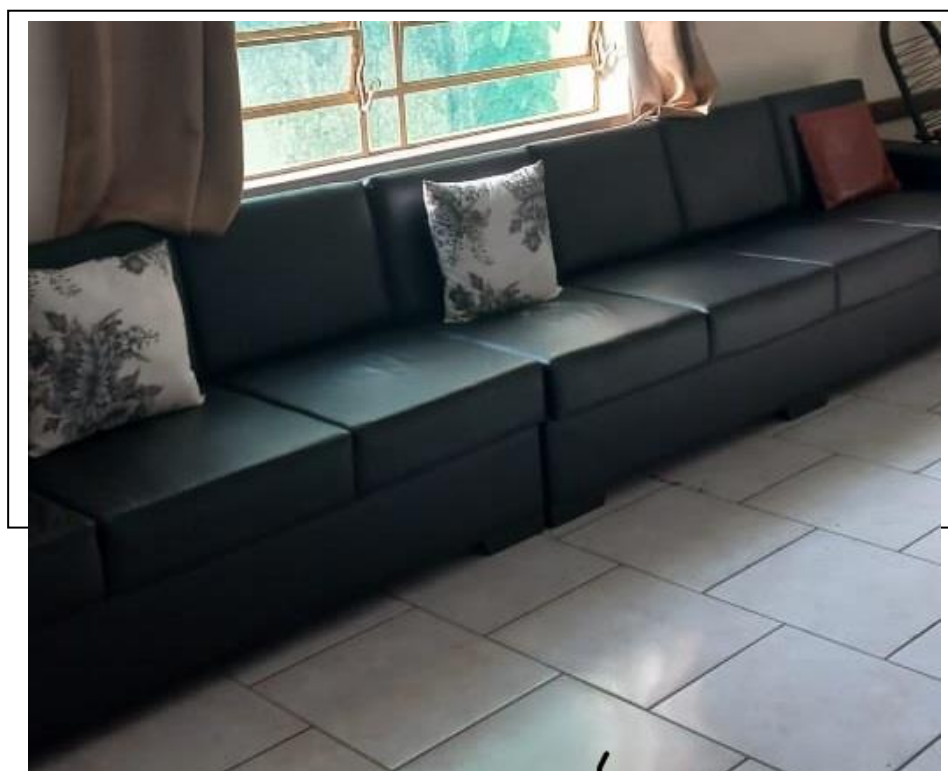

Ala Feminina - Armários

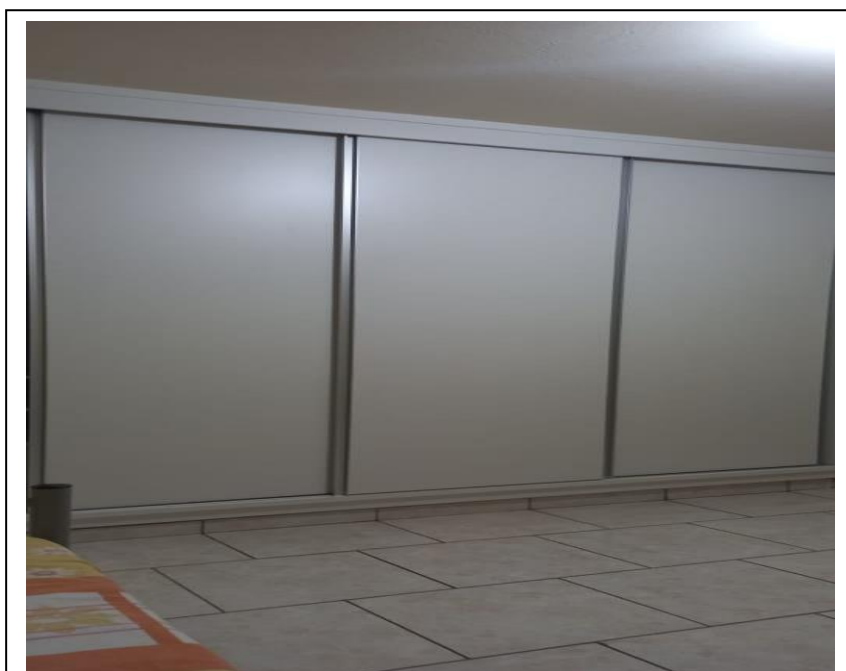

Coordenação

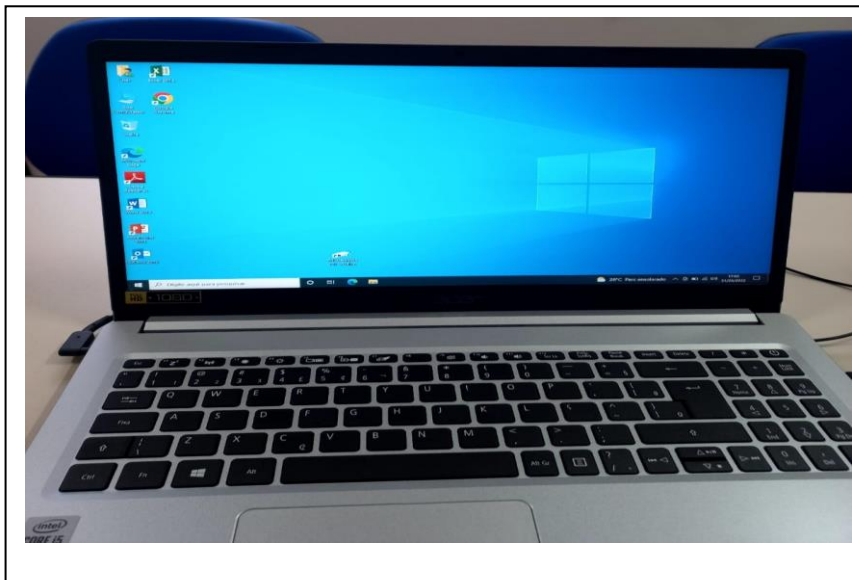

Poltronas

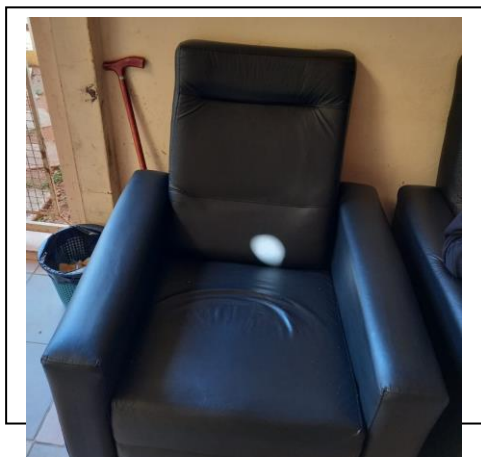



LAR SÃO VICENTE DE PAULO DE MARÍLIA

OBRA UNIDA A SOCIEDADE DE SÃO VICENTE DE PAULO

CNPJ 52.058.484/0001-23

AV. VICENTE FERREIRA N.º 728 - FONE: (14) 3433-1811 / 3433-0740

CEP 17515-000 - MARÍLIA/SP - E-MAIL: larsvpaulo@terra.com.br



www.larsaovicentede paulo.org.br

Tela de Projeção Retrátil



Sala de TV Ala Feminina

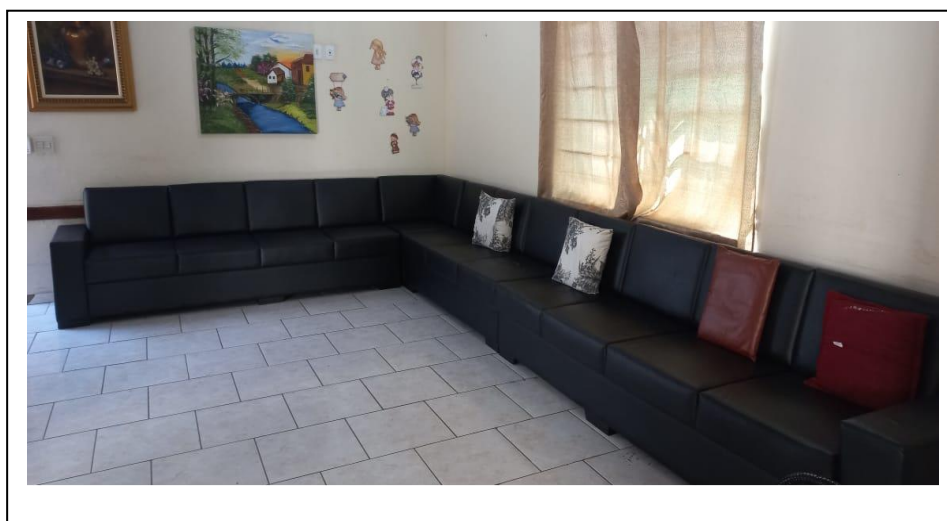



LAR SÃO VICENTE DE PAULO DE MARÍLIA
OBRA UNIDA A SOCIEDADE DE SÃO VICENTE DE PAULO

CNPJ 52.058.484/0001-23

AV. VICENTE FERREIRA N.º 728 - FONE: (14) 3433-1811 / 3433-0740

CEP 17515-000 - MARÍLIA/SP - E-MAIL: larsvpaulo@terra.com.br



www.larsaovicedepaulo.org.br

Sala Serviço Social

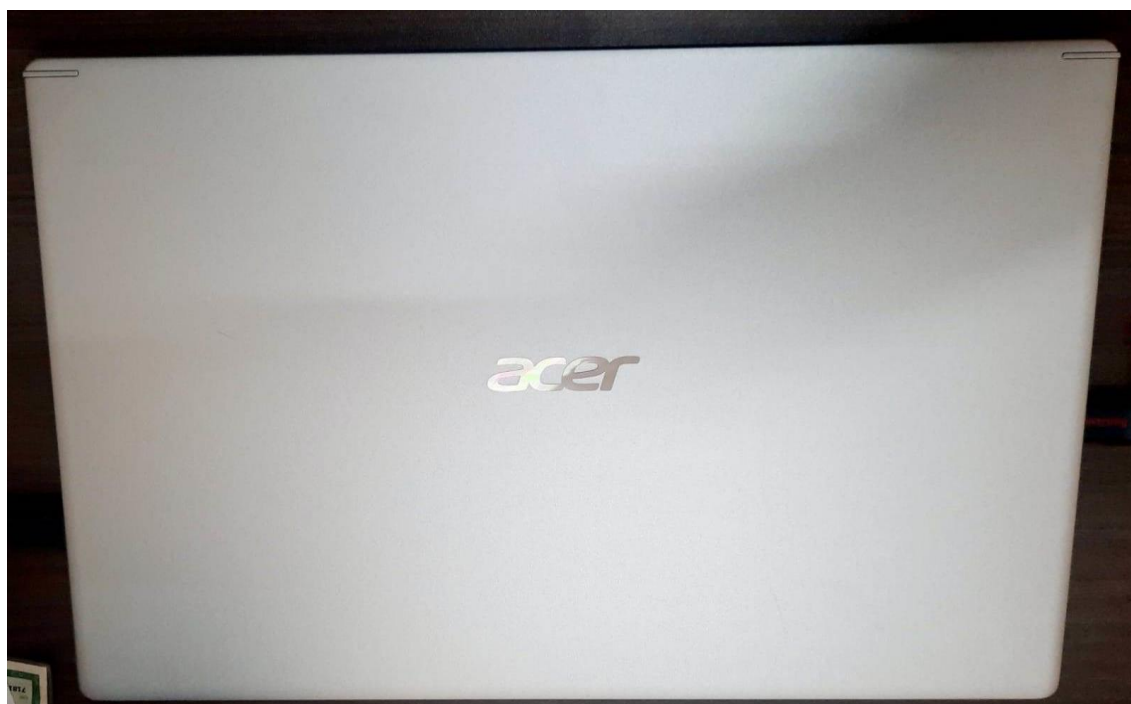

Impressora



COLCHÕES

